

FD REBAR
LS 26404
2M COR PARCEL #1
COYOTE RIDGE

MONTEBELLO AVE ALIGNMENT
S 89°58'23"E 1319.84'

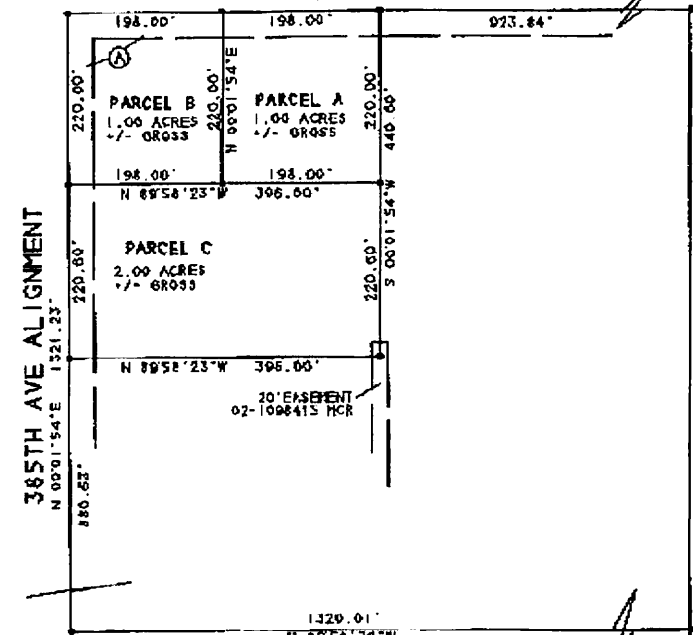

FD REBAR
LS 26404
2M COR PARCEL #1
COYOTE RIDGE

MISSOURI AVE ALIGNMENT

(A) EXISTING 33' EASEMENTS PER
COYOTE RIDGE BOOK 444 PG 4 M.C.R.

CAMELBACK RD ALIGNMENT

S 174°00'00"E
FD UG42.0 87'

REFERENCES
BK 444 P.4 MCR
ODACS SURVEY 88
SURVEY BK 721 PG 15 MCR
SURVEY 03-1066929 MCR
DEED 65-134642 MCR

A TITLE REPORT WAS NOT FURNISHED FOR THIS SURVEY. ALL PARCELS ARE
SUBJECT TO EASEMENTS RECORDED IN VARIOUS DOCKETS IN THIS AREA.
ALL PARCELS ARE ACCESSIBLE BY TWO-WHEEL DRIVE VEHICLES.
ROADWAYS ARE NOT PUBLICLY MAINTAINED IN EASEMENTS.

FD REBAR
LS 26404
2M COR PARCEL #1
COYOTE RIDGE

383RD AVE ALIGNMENT

S 00°01'27"W 1321.17'

N 00°01'28"E 2642.55'

CTR SEC 18
FD REBAR

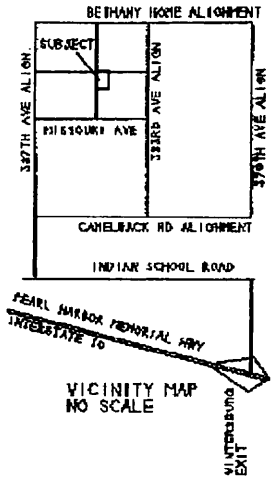

RECORD OF SURVEY
PART OF NW 1/4 SECTION 16
T 2 N R 6 W G&SRM, MARICOPA
COUNTY AZ PART PARCEL 61 IN
COYOTE RIDGE BK 444 PG 4 MCR

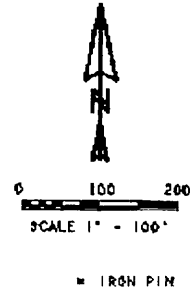

LEGAL DESCRIPTIONS

PARENT PARCEL 506-39-103 H
THE NORTH 440.00 FEET OF THE WEST 396 FEET OF THE WEST HALF OF PARCEL 61, RECORD OF LAND SURVEY COYOTE RIDGE, ACCORDING TO THE PLAT OF RECORD IN THE OFFICE OF THE COUNTY OF MARICOPA, ARIZONA, IN BOOK 444 OF MAPS, PAGE 4, EXCEPT ALL MINERAL DEPOSITS AND RIGHT TOGETHER WITH THE RIGHTS TO PROSPECT FOR, MINE AND REMOVE THE SAME RESERVED IN BOOK 368 OF DEEDS, PAGE 10; SUBJECT TO AN EASEMENT OVER THE NORTH AND WEST 33 FEET THEREOF;

PARCEL A
THE EAST 194 FEET OF THE WEST 396 FEET OF THE WEST HALF OF THE NORTH 220 FEET OF PARCEL 61, RECORD OF LAND SURVEY COYOTE RIDGE, ACCORDING TO THE PLAT OF RECORD IN THE OFFICE OF THE COUNTY OF MARICOPA, ARIZONA, IN BOOK 444 OF MAPS, PAGE 4, EXCEPT ALL MINERAL DEPOSITS AND RIGHTS, TOGETHER WITH THE RIGHT TO PROSPECT FOR, MINE AND REMOVE THE SAME RESERVED IN BOOK 380 OF DEEDS, PAGE 10; SUBJECT TO AN EASEMENT OVER THE NORTH 33 FEET THEREOF;

PARCEL B
THE WEST 194 FEET OF THE WEST HALF OF THE NORTH 220 FEET OF PARCEL 61, RECORD OF LAND SURVEY COYOTE RIDGE, ACCORDING TO THE PLAT OF RECORD IN THE OFFICE OF THE COUNTY OF MARICOPA, ARIZONA, IN BOOK 444 OF MAPS, PAGE 4, EXCEPT ALL MINERAL DEPOSITS AND RIGHTS, TOGETHER WITH THE RIGHT TO PROSPECT FOR, MINE AND REMOVE THE SAME RESERVED IN BOOK 380 OF DEEDS, PAGE 10; SUBJECT TO AN EASEMENT OVER THE NORTH AND WEST 33 FEET THEREOF;

PARCEL C
THE NORTH 440.00 FEET OF THE WEST 396 FEET OF THE WEST HALF OF PARCEL 61, RECORD OF LAND SURVEY COYOTE RIDGE, ACCORDING TO THE PLAT OF RECORD IN THE OFFICE OF THE COUNTY OF MARICOPA, ARIZONA, IN BOOK 444 OF MAPS, PAGE 4, EXCEPT ALL MINERAL DEPOSITS AND RIGHTS TOGETHER WITH THE RIGHT TO PROSPECT FOR, MINE AND REMOVE THE SAME RESERVED IN BOOK 368 OF DEEDS, PAGE 10; EXCEPT THE NORTH 220 FEET THEREOF; SUBJECT TO AN EASEMENT OVER THE WEST 33 FEET THEREOF; SUBJECT TO AN EASEMENT OVER THE WEST 33 FEET THEREOF; SUBJECT TO AN EASEMENT OVER THE EAST 10 FEET OF THE SOUTH 19 FEET THEREOF;

CERTIFICATION

THIS SURVEY WAS PERFORMED
UNDER MY DIRECTION IN
MARCH 2007. ALL MONUMENTS
EXIST AS SHOWN AND ARE
SUFFICIENT TO RETRACE THE
SURVEY

ADAM ALBERT, LAND SURVEYOR
ARIZONA REGISTRATION 9428

385TH AVE AND MONTEBELLO

OWNER: NOW LLC
7835 W. CANINO DE ORO
PEORIA, AZ 85383

BLUE STAKE
FOR UNDERGROUND UTILITY LOCATION
CALL 602 263 1100 OR 1 800 STAKE IT

A.L.S. SURVEYING & MAPPING
10401 NORTH CAVE CREEK ROAD RD 270
PHOENIX, AZ 85016 (602) 771-0557
MCR71626.DPF FF 4623