

FD GLO BC NW COR SEC 17 N 89°54'52"E 2640.48' E/D 1/2" CAPED REBAR U.S. 16" 66" W 1/4 COR SEC 17

BUCKEYE ROAD ALIGN.

395TH AVE. ALIGN.

391ST AVE. ALIGN.

FD GLO BC W 1/4 COR SEC 17 S 89°54'35"W 2639.70' CIR SEC 17 CALC.

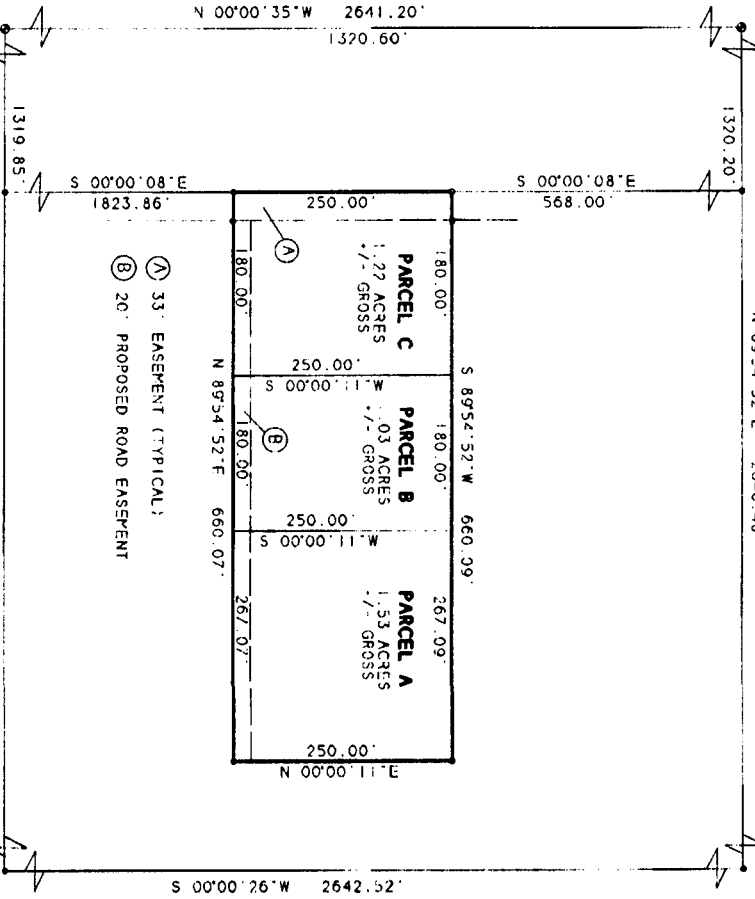

RESULTS OF SURVEY MINOR LAND DIVISION
 THE SOUTH 250 FEET OF THE NORTH 778 FEET OF THE WEST HALF OF PARCEL 26 OF HORSESHOE TRAILS AMENDED BOOK 408 PG 43 H.C.R. MARICOPA COUNTY RECORDS IN NW 1/4 SECTION 17 T11N R 6 W GASPM MARICOPA COUNTY, ARIZONA

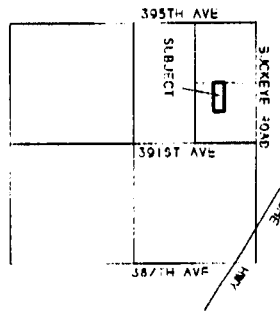

LEGAL DESCRIPTION TOTAL PARCEL ASSESSOR'S PARCEL 506-44-102 X

THE SOUTH 250 FEET OF THE NORTH 778 FEET OF THE WEST HALF OF PARCEL 26 OF HORSESHOE TRAILS AMENDED BOOK 408 PG 43 H.C.R. MARICOPA COUNTY RECORDS IN NW 1/4 SECTION 17 T11N R 6 W GASPM MARICOPA COUNTY, ARIZONA. EXCEPT 33 FEET THEREOF.

THE SOUTH 250 FEET OF THE NORTH 778 FEET OF THE WEST HALF OF PARCEL 26 OF HORSESHOE TRAILS AMENDED BOOK 408 PG 43 H.C.R. MARICOPA COUNTY RECORDS IN NW 1/4 SECTION 17 T11N R 6 W GASPM MARICOPA COUNTY, ARIZONA. EXCEPT 33 FEET THEREOF.

THE EAST 180 FEET OF THE WEST 391 FEET OF THE SOUTH 250 FEET OF THE NORTH 778 FEET OF THE WEST HALF OF PARCEL 26 OF HORSESHOE TRAILS AMENDED BOOK 408 PG 43 H.C.R. MARICOPA COUNTY RECORDS IN NW 1/4 SECTION 17 T11N R 6 W GASPM MARICOPA COUNTY, ARIZONA. EXCEPT 20 FEET THEREOF.

REFERENCE DOCUMENTS
 ROS 00-0223602 MCR
 ROS 00-0290497 MCR
 ROS 00-029197 MCR
 ROS BK 812 PG 17 MCR
 ROS BK 409 PG 49 MCR
 GDMS BK 703 PG 3 MCR



BOOK 857 PAGE 1
 OFFICIAL RECORDS OF
 MARICOPA COUNTY RECORDER
 HELEN PIRRELL
 2006-1051152

DEDICATION
 Maricopa LLC
 BEING THE COME OF THE ABOVE DESCRIBED PROPERTY TO BEING THE EASEMENTS AND ROADWAYS FOR THE 180 FEET OF THE WEST HALF OF THE SOUTH 250 FEET OF THE NORTH 778 FEET OF THE WEST HALF OF PARCEL 26 OF HORSESHOE TRAILS AMENDED BOOK 408 PG 43 H.C.R. MARICOPA COUNTY RECORDS IN NW 1/4 SECTION 17 T11N R 6 W GASPM MARICOPA COUNTY, ARIZONA.

ACQUA EXPERTS
 STATE OF ARIZONA SS
 BEFORE ME THIS 7th day of August, 2006,
 AFTER PRODUCING PROPER IDENTIFICATION, I DO EXECUTE THIS DOCUMENT FOR THE PURPOSES STATED HEREIN.
 Mark D. R. City 5 2006
 AT CONCORD, CALIF.

BLUE STAKE
 BEFORE YOU DIG
 CALL 602 263 1100 OR 1 800 STAKE IT
 FOR UNDERGROUND UTILITIES LOCATION

A TITLE REPORT WAS NOT FURNISHED FOR THIS SURVEY. ALL PARCELS ARE SUBJECT TO EASEMENTS RECORDED IN VARIOUS BOOKS IN THIS AREA. ALL PARCELS ARE ACCESSIBLE BY TWO WHEEL DRIVE VEHICLES. ROADWAYS ARE NOT PUBLICLY MAINTAINED IN THIS AREA.

ADDC ALBERT
 ARIZONA ENGINEERS PA. NO. 9428



**391ST AVE SOUTH OF
 BUCKEYE ROAD**

OWNER: **HGM LLC**
 7835 N. CANON DE ORO
 DEORIAN, AZ 85383

A.L.S. SURVEYING & MAPPING
 1040 NORTH CAVE CREEK ROAD 230
 PHOENIX, AZ 85028
 (602) 37 0533